



Save Time, Eliminate Waste, and Focus On Providing the Best Value-Based Care

Explore health data solutions for your California independent physician association or medical group today

As the largest nonprofit health data network and CalHHS Qualified Health Information Organization (QHIO) in California, Manifest MedEx (MX) is an integral part of the state's health data infrastructure, combining and delivering crucial health information across the state.

2600+

AMBULATORY PROVIDERS

140+

HOSPITALS

30

LARGE IPAs/ACOs

19

HEALTH PLANS

38M

INDIVIDUAL
RECORDS

3.3M

ADT NOTIFICATIONS
DELIVERED/MONTH

Manifest MedEx enables California's leading medical groups to better coordinate care, improve patient outcomes, manage population health, and improve efficiency.

MX's solution suite, which includes direct data feeds and access to our applications, [MX Notify](#) and [MX Access](#), provides a variety of ways that physicians can share and access patient information. With MX, physician groups can:

-
- ✓ Receive real-time alerts when a patient is admitted, discharged, or transferred, so your care coordinators can act quickly to reduce readmissions and improve discharge follow-up
 - ✓ Access longitudinal patient records for more than 38 million individuals drawn from a combination of claims and clinical data to streamline care processes and enroll patients in care management programs with easy-to-use risk scores
 - ✓ Stop unnecessary medical tests and procedures that contribute to 20 percent of healthcare expenses
 - ✓ Reduce the cost and burden of HEDIS® reporting and "chart chasing" with NCQA validated data
 - ✓ Manage population health for at-risk patients and those in need of chronic care management
 - ✓ Improve RAF/HCC accuracy to support risk adjustment
 - ✓ Meet the requirement to share clinical data under the CalHHS Data Sharing Framework (DxF) and Data Sharing Agreement (DSA)

Health data from Manifest MedEx can be delivered in many formats including through our web-based applications:

MX Access (Longitudinal Health Records)

MX Access gives you longitudinal health records for your patients, including recent encounters, a list of all your patients' providers, lab results from recent doctor visits, and up to date contact information aggregated from across the state. Information can be viewed via the MX portal or securely integrated directly into your organization's electronic health records, population health management platform, or care coordination systems. Learn at a glance if a patient is eligible for Enhanced Care Management to ensure they receive the whole person care they need.

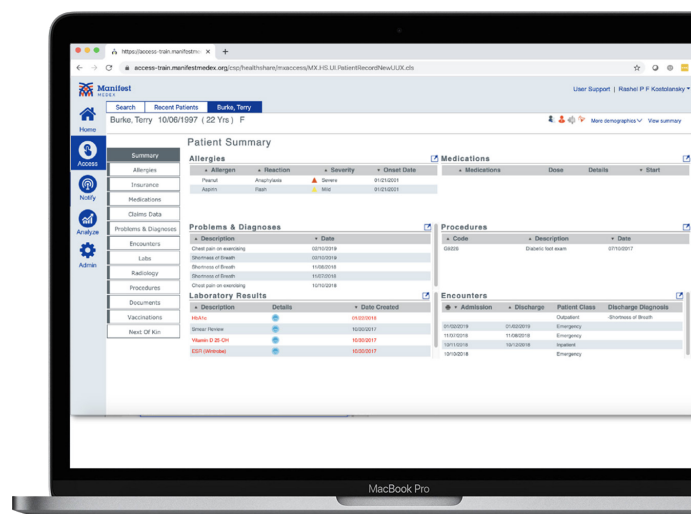

MX Notify (ADT Notifications)

When a patient checks into or is discharged from one of the more than 140 participating California hospitals, MX Notify delivers a real-time notification to providers who are “subscribed” to that patient. The care management team can contact patients post-discharge to improve care coordination and reduce readmissions. Alerts are deliverable via MX portal, secure email, or batch files.

Actionable Insights for Population Health Management

Manifest MedEx helps physician groups gain actionable insights from analytics and data reports to better understand their population health and target support for those who need it the most, including patients with chronic conditions at high risk of Emergency Department (ED) and inpatient (IP) utilization, as well as those who are experiencing health disparities and social risk factors.

Join Manifest MedEx today to get access to the tools and health data needed to save time and support better care for your patients.

“From a workflow standpoint, utilizing MX’s tools has been very helpful in streamlining our post-discharge follow-up process.”

– Alexis Grigbsy, Manager, Outpatient Case Management Team, Optum/NAMM

To learn more, visit us at manifestmedex.org/for-ipas-medical-groups/.