



Maximize Your Clinic's Efficiency and Improve Patient Outcomes

Explore health data solutions for your California practice today

As the largest nonprofit health data network and CalHHS Data Exchange Framework (DxF) Qualified Health Information Organization (QHIO), in California, Manifest MedEx (MX) is an integral part of the state's health data infrastructure, combining and delivering crucial health information across the state.

140+

HOSPITALS

19

HEALTH PLANS

38M

INDIVIDUAL RECORDS

2600+

AMBULATORY PROVIDERS

Knowledge is power for physicians.

Manifest MedEx helps providers save time, improve finances, succeed in risk-based contracts, and provide coordinated, person-centered care to patients. With MX, providers can:

- ✓ Receive real-time hospital event notifications and follow-up right away without spending time on faxes and calls
- ✓ Access longitudinal patient records for 38 million individuals drawn from a combination of claims and clinical data
- ✓ Streamline HCC/RAF follow-up with a complete list of diagnoses and accurate data
- ✓ Identify and close gaps in care
- ✓ Meet the requirement to share clinical data under the CalHHS DxF and Data Sharing Agreement (DSA)

"The ease of obtaining records all in one place saves a significant amount of time and helps provide better care for our patients."

– Jannette Ruz, Transitional Care Coordinator, Central Neighborhood Health Foundation

Health data from Manifest MedEx can be delivered in many formats including through our web-based applications:

MX Access (Longitudinal Health Records)

MX Access gives you longitudinal health records for your patients, including recent encounters, a list of all your patients' providers, lab results from recent doctor visits, and up to date contact information aggregated from across the state. Information can be viewed via the MX portal or securely integrated directly into your organization's electronic health records, population health management platform, or care coordination systems. Learn at a glance if a patient is eligible for Enhanced Care Management to ensure they receive the whole person care they need.

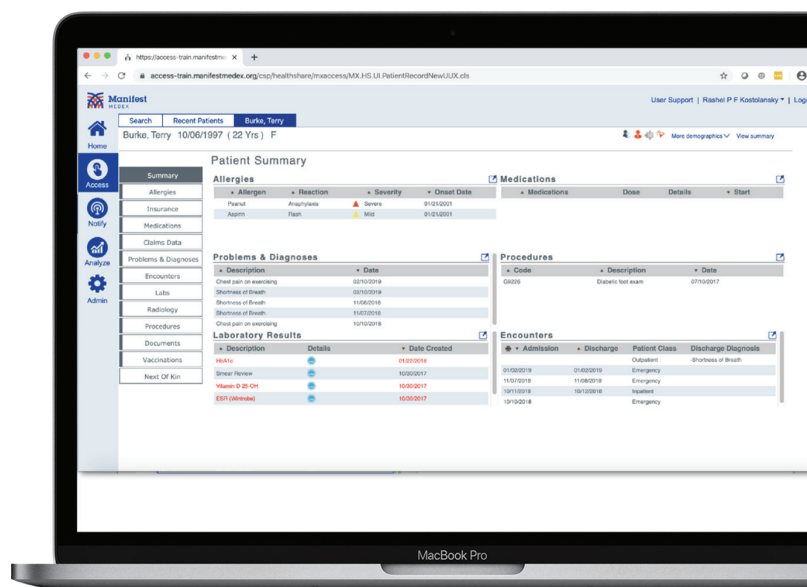

MX Notify (ADT Notifications)

When a patient checks into or is discharged from one of the more than 140 participating California hospitals, MX Notify delivers a real-time notification to providers who are "subscribed" to that patient. The care management team can contact patients post-discharge to improve care coordination and reduce readmissions. Alerts are deliverable via MX portal, secure email, or batch files.

Join Manifest MedEx today to get access to the tools and health data needed to save time and support better care for your patients.

"Connecting to MX was easy to use and pain-free. With the click of a few buttons, you can open a patient chart, and the information is all there."

– Marco Alfonzo, Administrator, Dr. Mike's Walk-In Clinics

To learn more, visit us at manifestmedex.org/for-providers.